

FILED
 GREENVILLE CO. S. C.
 DEC 28 12 28 PM '77
 BONNIE S. TANKERSLEY
 R.M.C.

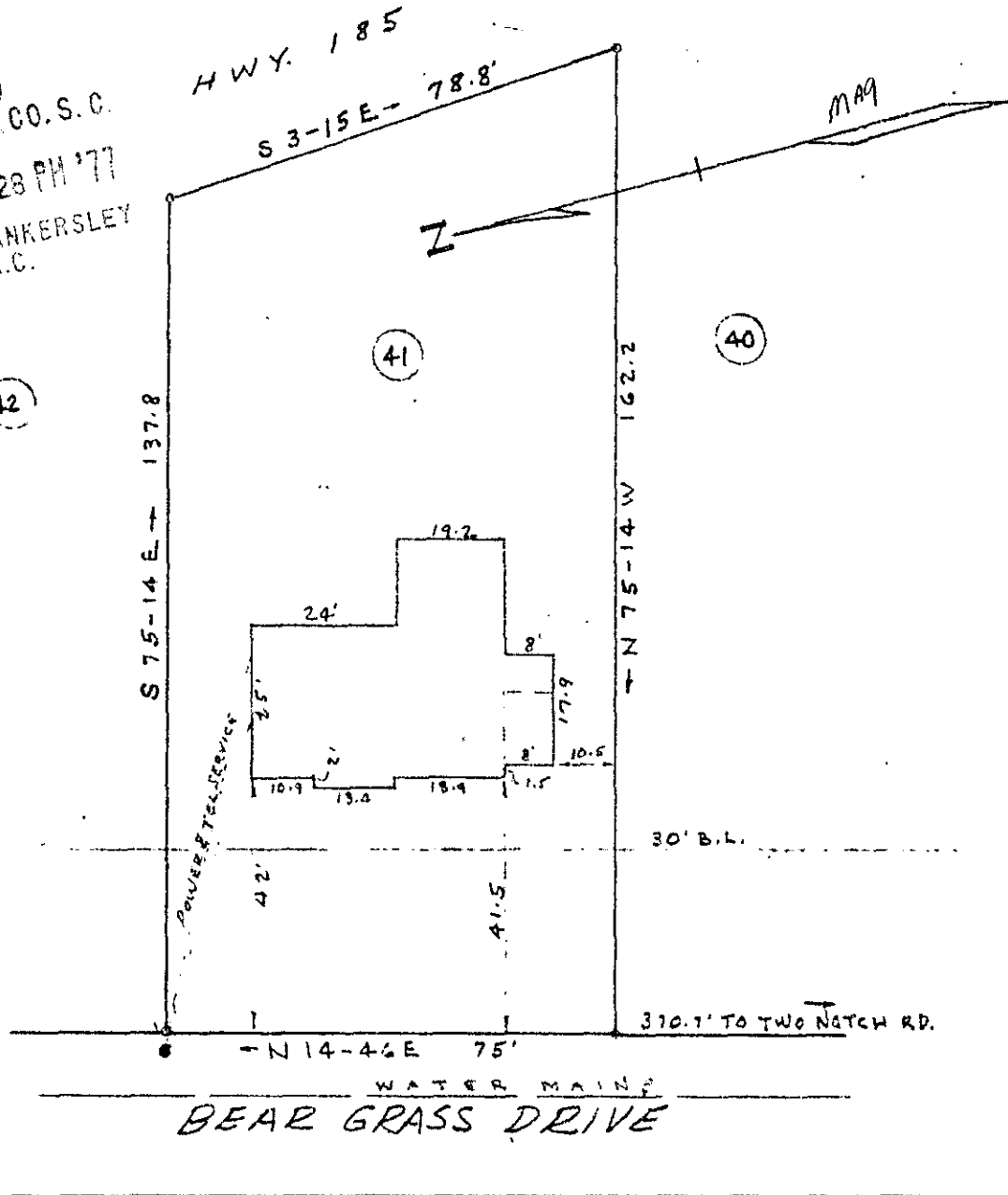

GCTO -----2 DE28 77 421

This is to certify that on Oct. 7, 1964, I surveyed the property shown on this plat, known as Lot No. 41 on map of Biltmore, filed in the R.M.C. Office for Greenville Co. in Plat Book Y at page 147, and that the property lines, walls and building are as shown hereon; that the building located on said lot does not encroach or project on adjacent streets or property, and that no adjacent walls or buildings encroach or project on said premises, and that no utility lines cross this property except as shown hereon, the triangular portion on rear of lot shown in dotted lines is within the right of way of the highway, therefore the above plat represents the greater portion of lot 41.

Surveyed by H. E. Clarkson

✓ 6-2-20 DEC 28 '77

S. C. Reg. No. 2589

PROPERTY OF

MAXWELL T. WATSON

NEAR GREENVILLE S. C. MICROFILMED

SCALE 1" = 30' OCT. 7, 1964

19381

